

Labour market summary

March 2023 quarter, seasonally adjusted⁽¹⁾⁽²⁾⁽³⁾⁽⁴⁾

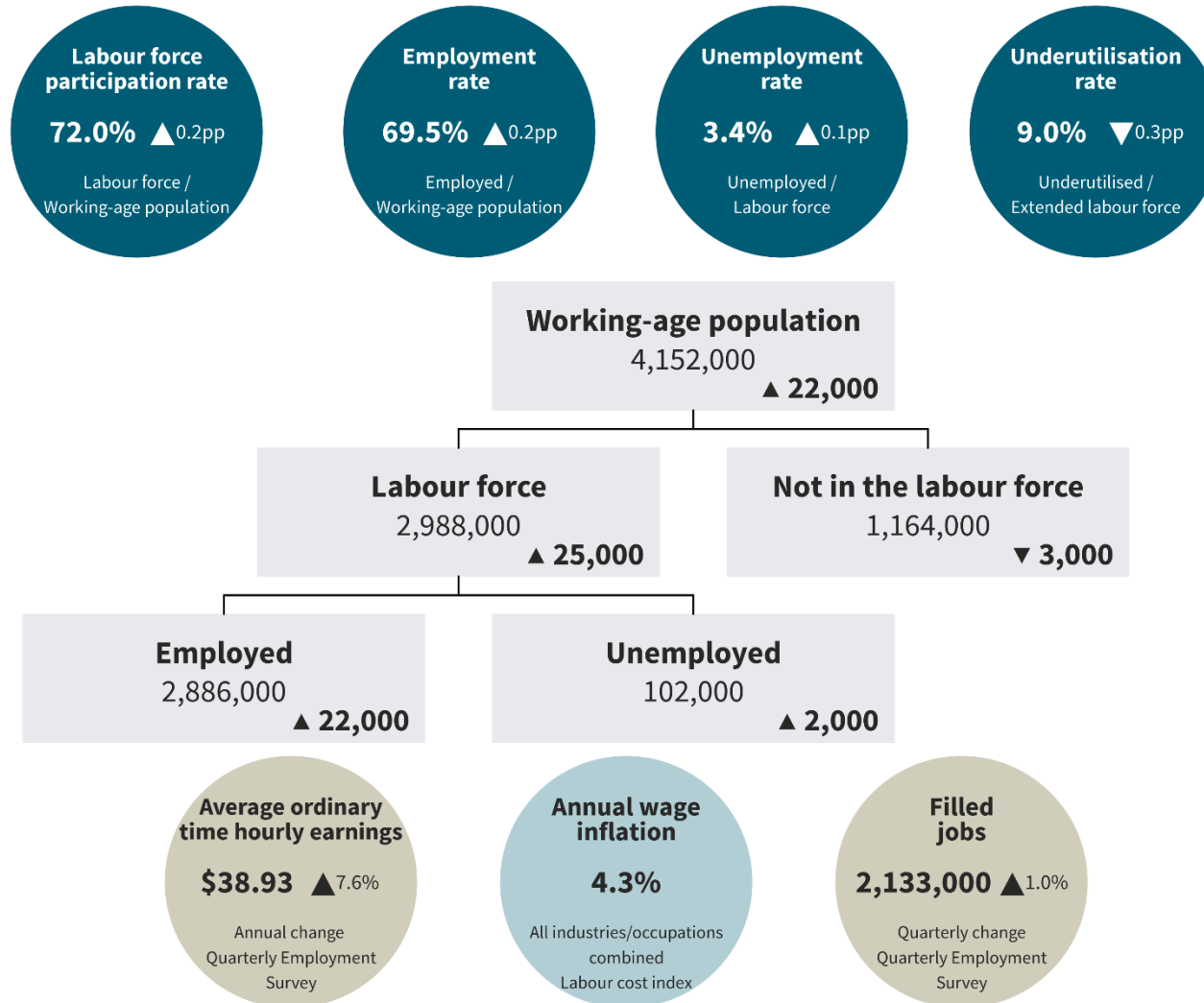

Footnotes:

1. Household Labour Force Survey data, unless otherwise stated.
2. Average ordinary time hourly earnings and annual wage inflation are not seasonally adjusted.
3. Changes in seasonally adjusted data are quarterly.
4. Due to rounding, changes do not always sum to the published totals.

Source: Stats NZ, Household Labour Force Survey, Quarterly Employment Survey, Labour Cost Survey

Total underutilisation

March 2023 quarter, seasonally adjusted⁽¹⁾⁽²⁾⁽³⁾

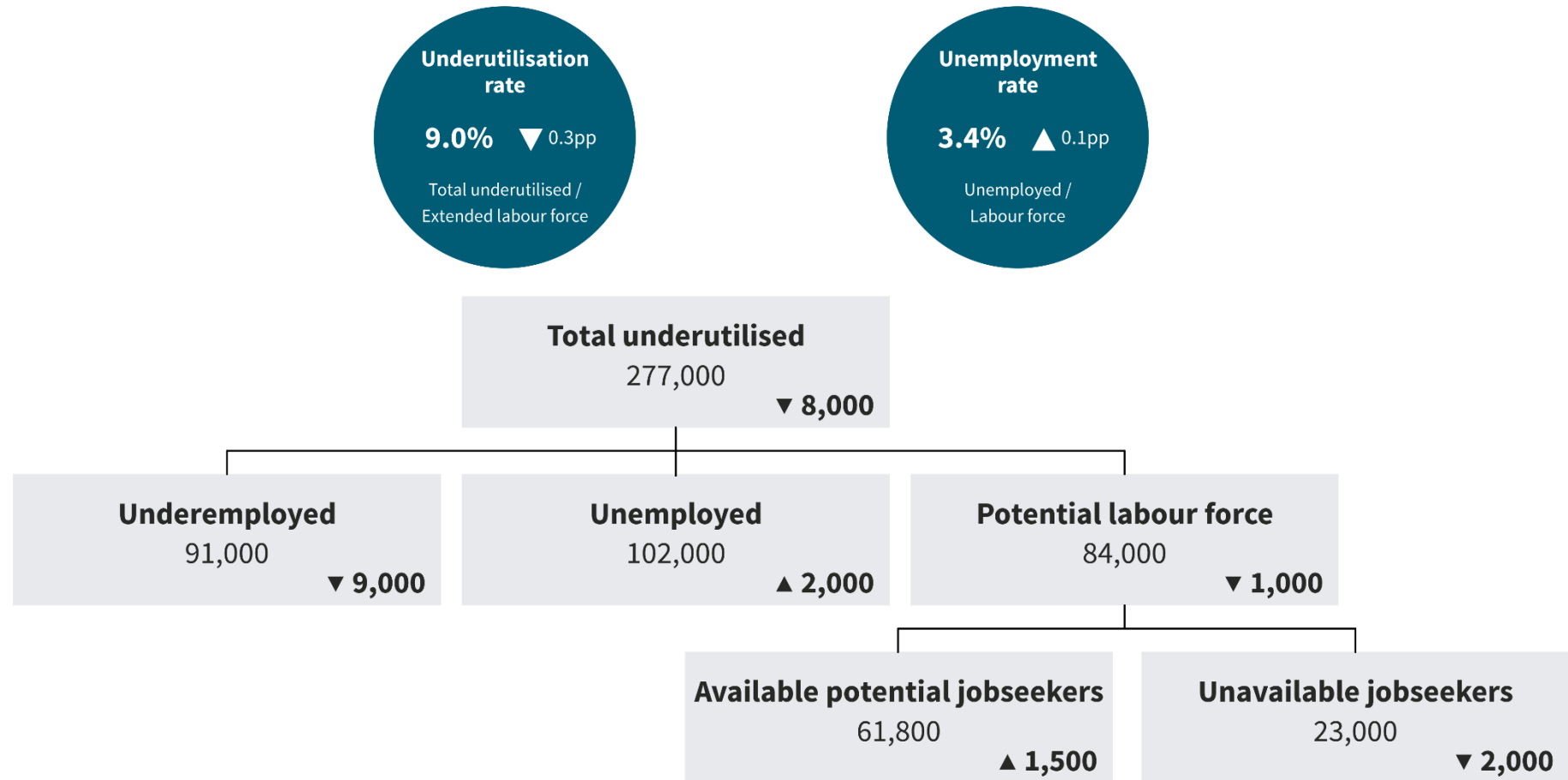

Footnotes:

1. No seasonal pattern is evident for available potential jobseekers. Therefore, this series is not seasonally adjusted.
2. Due to rounding, changes do not always sum to the published totals.
3. All changes are quarterly.

Source: Stats NZ, Household Labour Force Survey

Labour market summary – Māori

March 2023 quarter⁽¹⁾⁽²⁾⁽³⁾

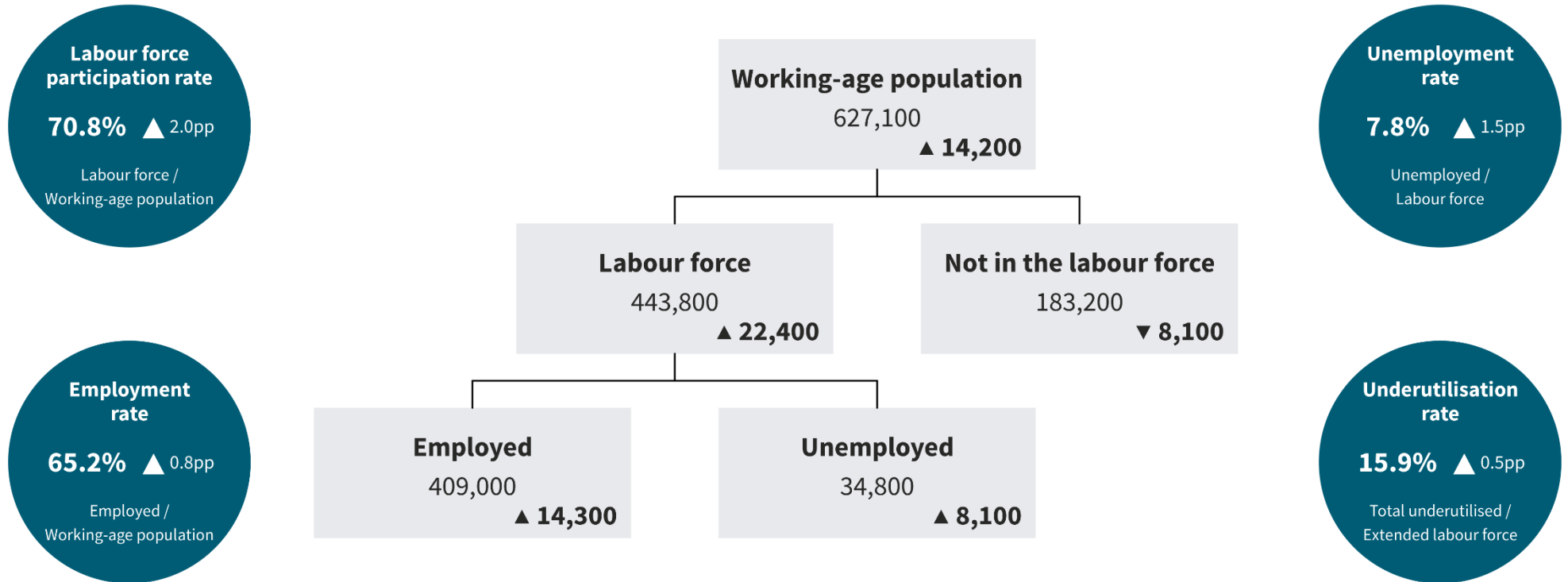

Footnotes:

1. Changes are annual and not seasonally adjusted.
2. The only statistically significant changes in this diagram are the increases in number of people in the labour force and the number of people unemployed. Other changes are not statistically significant because they are less than the sampling error. Note that the change in the working-age population is always significant as one of our benchmarked measures.
3. Due to rounding, changes do not always sum to the published totals.

Source: Stats NZ, Household Labour Force Survey

Labour market summary – Pacific peoples

March 2023 quarter⁽¹⁾⁽²⁾⁽³⁾

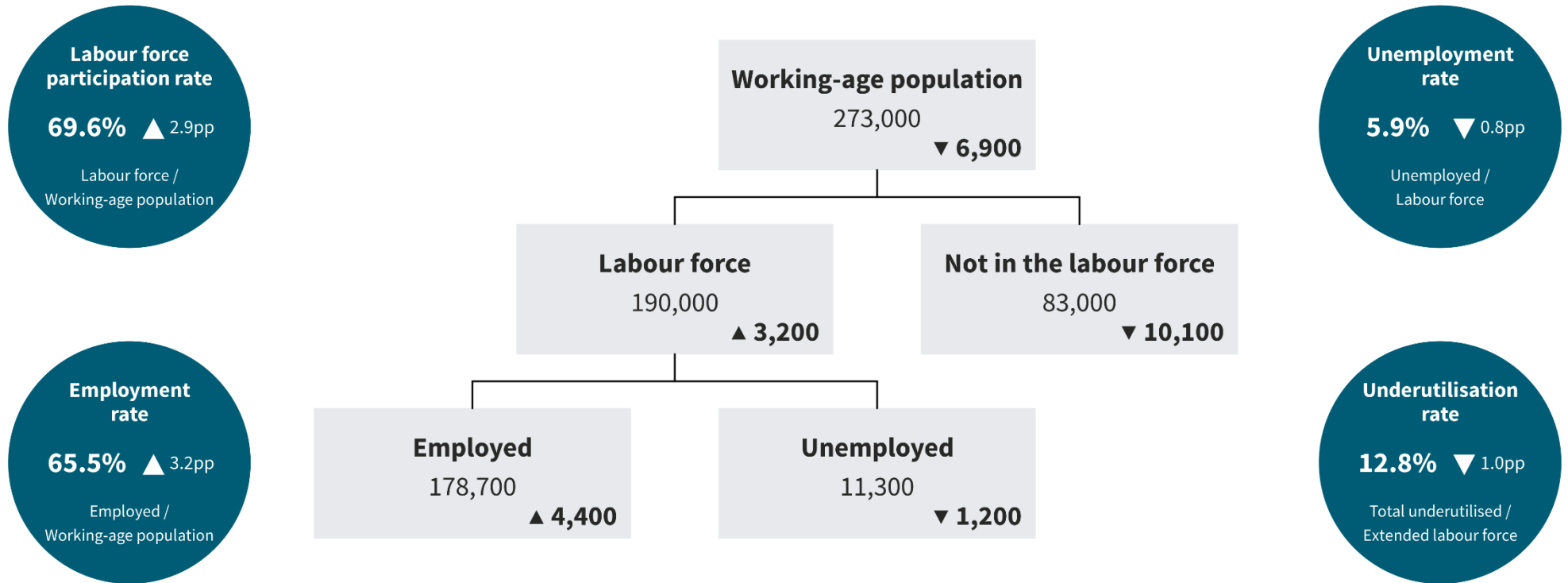

Footnotes:

1. Changes are annual and not seasonally adjusted.
2. The only statistically significant changes are the increase in labour force participation rate and employment rate.
Other changes are not statistically significant because they are less than the sampling error. Note that Pacific peoples' working-age population is not benchmarked.
3. Due to rounding, changes do not always sum to the published totals.

Source: Stats NZ, Household Labour Force Survey

Labour force and education status of people aged 15–24 years

March 2023 quarter ⁽¹⁾⁽²⁾⁽³⁾⁽⁴⁾

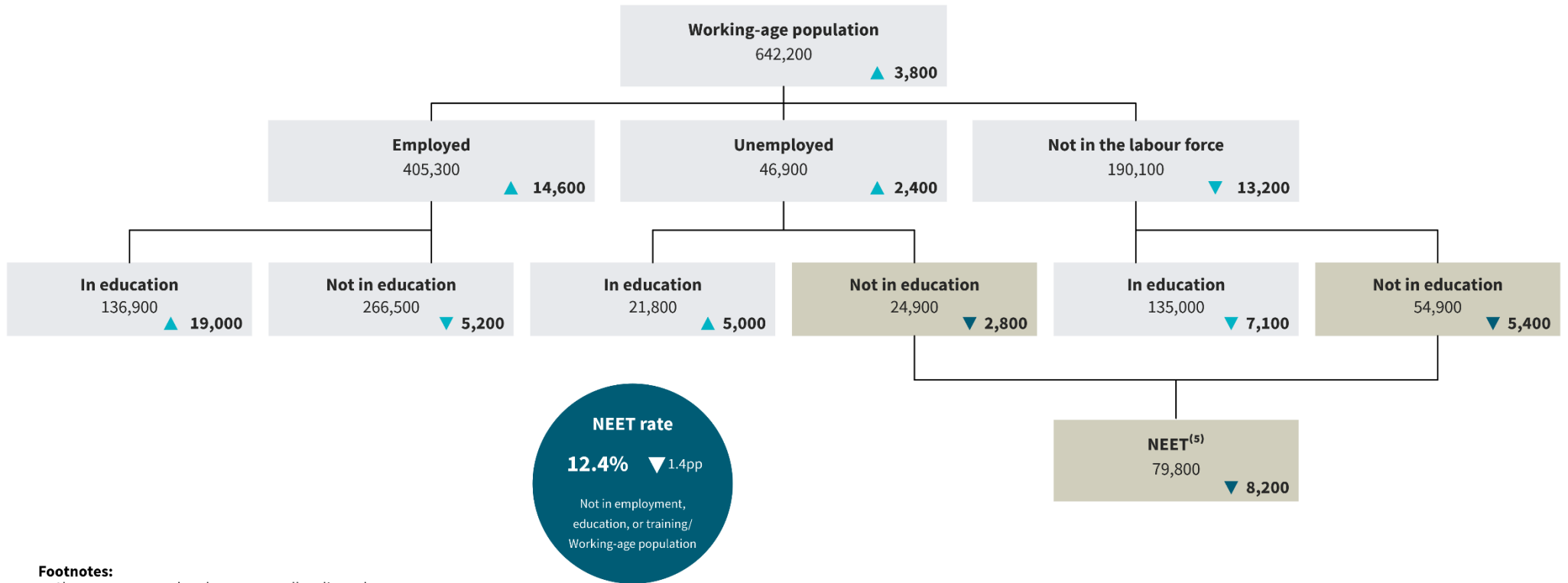

Footnotes:

1. Changes are annual and not seasonally adjusted.
2. All changes (except for unemployed in education and employed in education) are not statistically significant because they are less than the sampling error for that change.
Note that the change in the working-age population is always significant as one of our benchmarked measures.
3. Due to rounding, changes do not always sum to the published totals.
4. Those who have not specified an education status are included in the totals only.
5. NEET refers to those people aged 15–24 years not in employment, education, or training.

Source: Stats NZ, Household Labour Force Survey